Mr. Thomas Burt
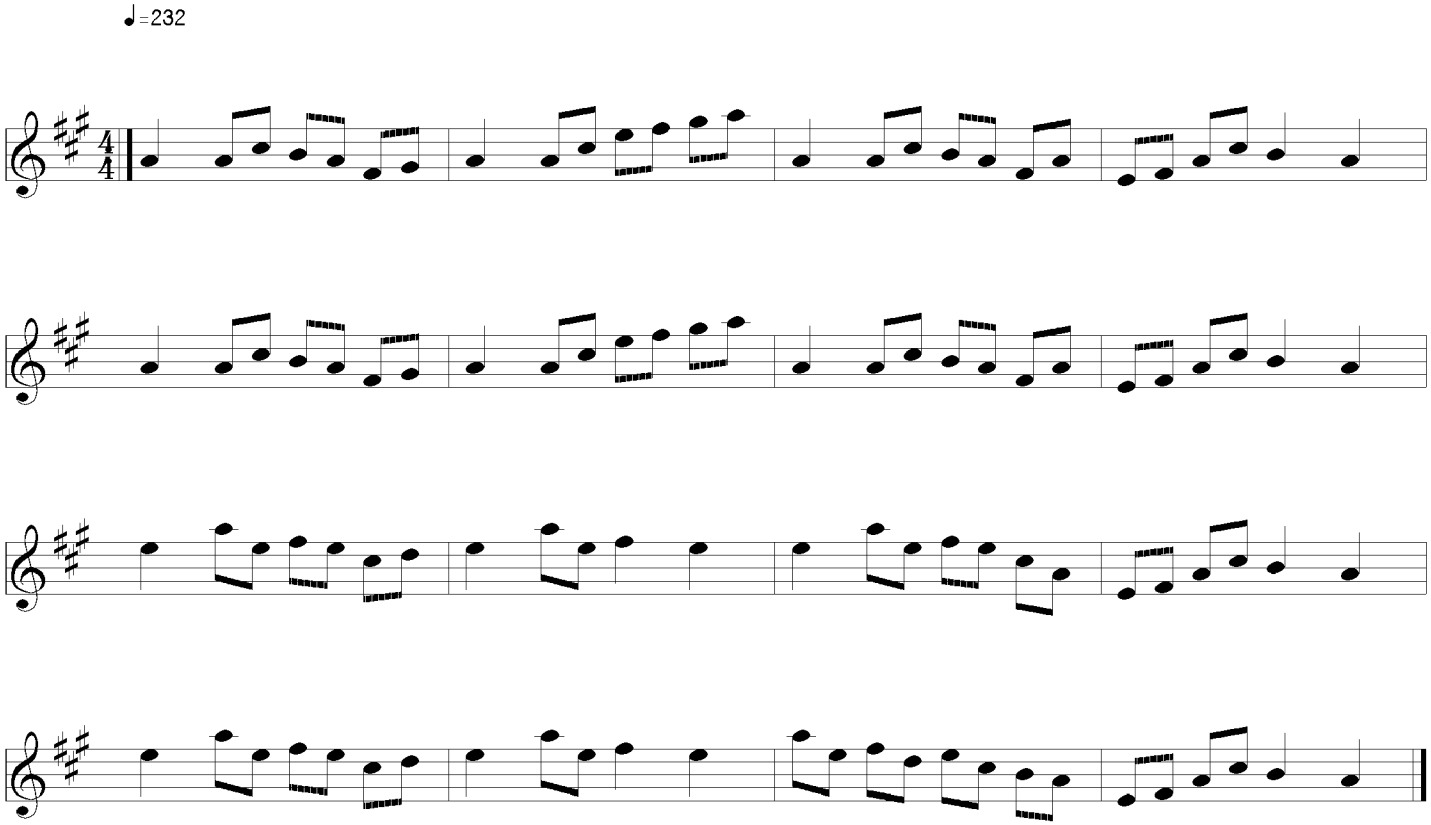
Carl Volti